



BRADFORDVILLE RD. AREA HOME SITE

Camero Drive

(Available for building a custom home)



Front View



Rear View

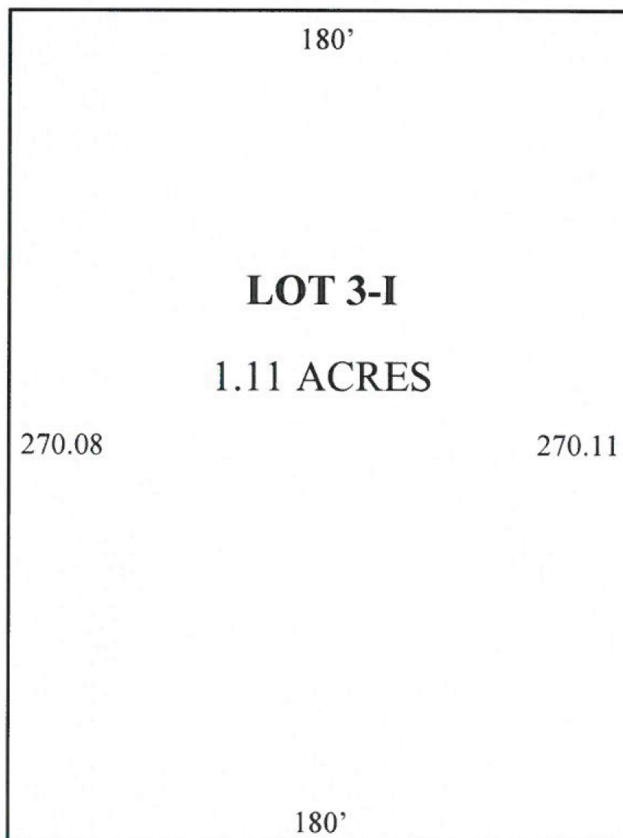

PROPERTY NOTES

- Quail Valley: LOT 3-1
- 1.11 Acres
- City Water
- Septic
- Good Soil Test
- No Home Owner's Association



Ertl Homes, Inc.

Tom Ertl

tom@ertlhomes.com

850-545-1667

www.ertlhomes.com